

elevation

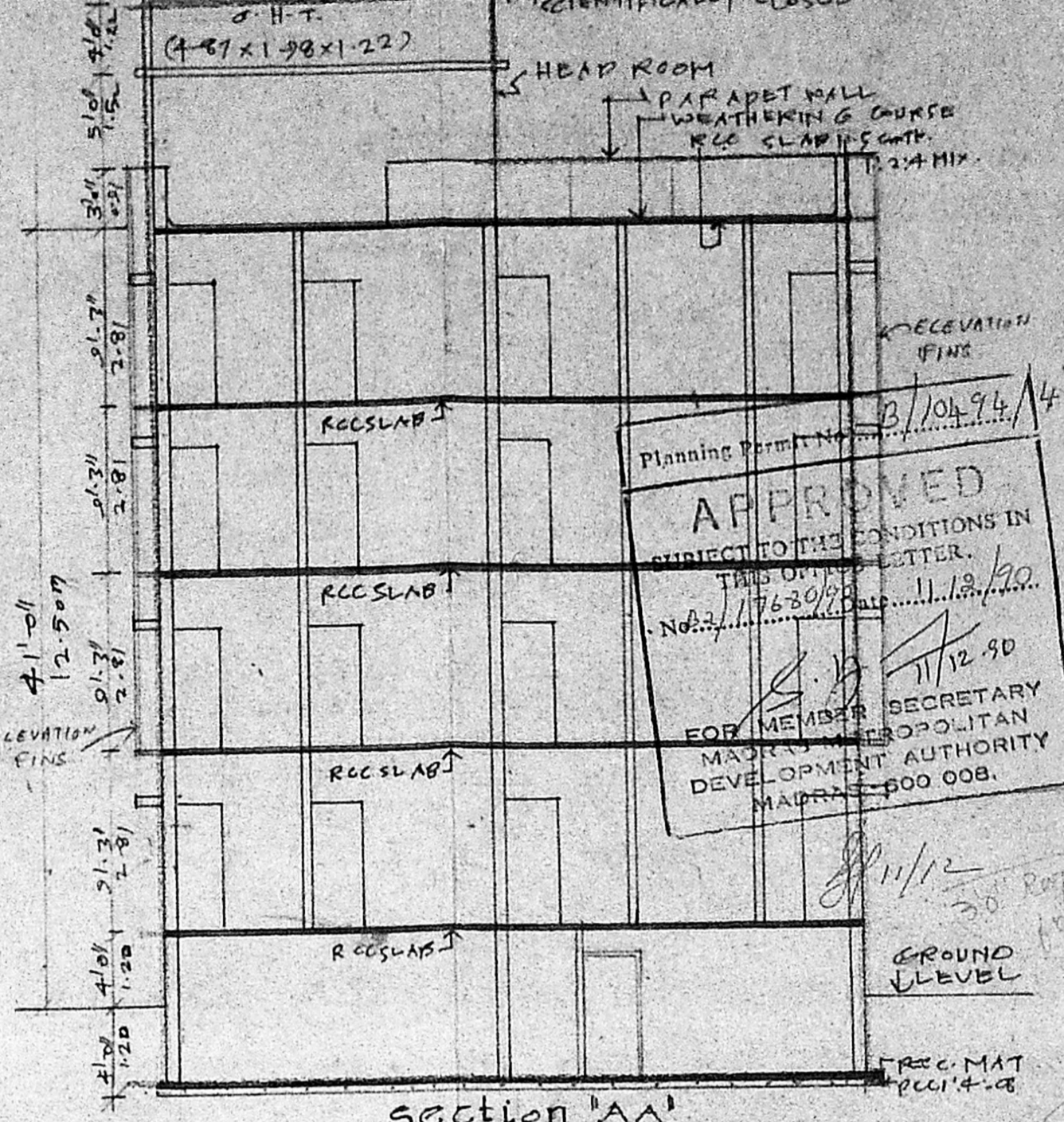

section AA'

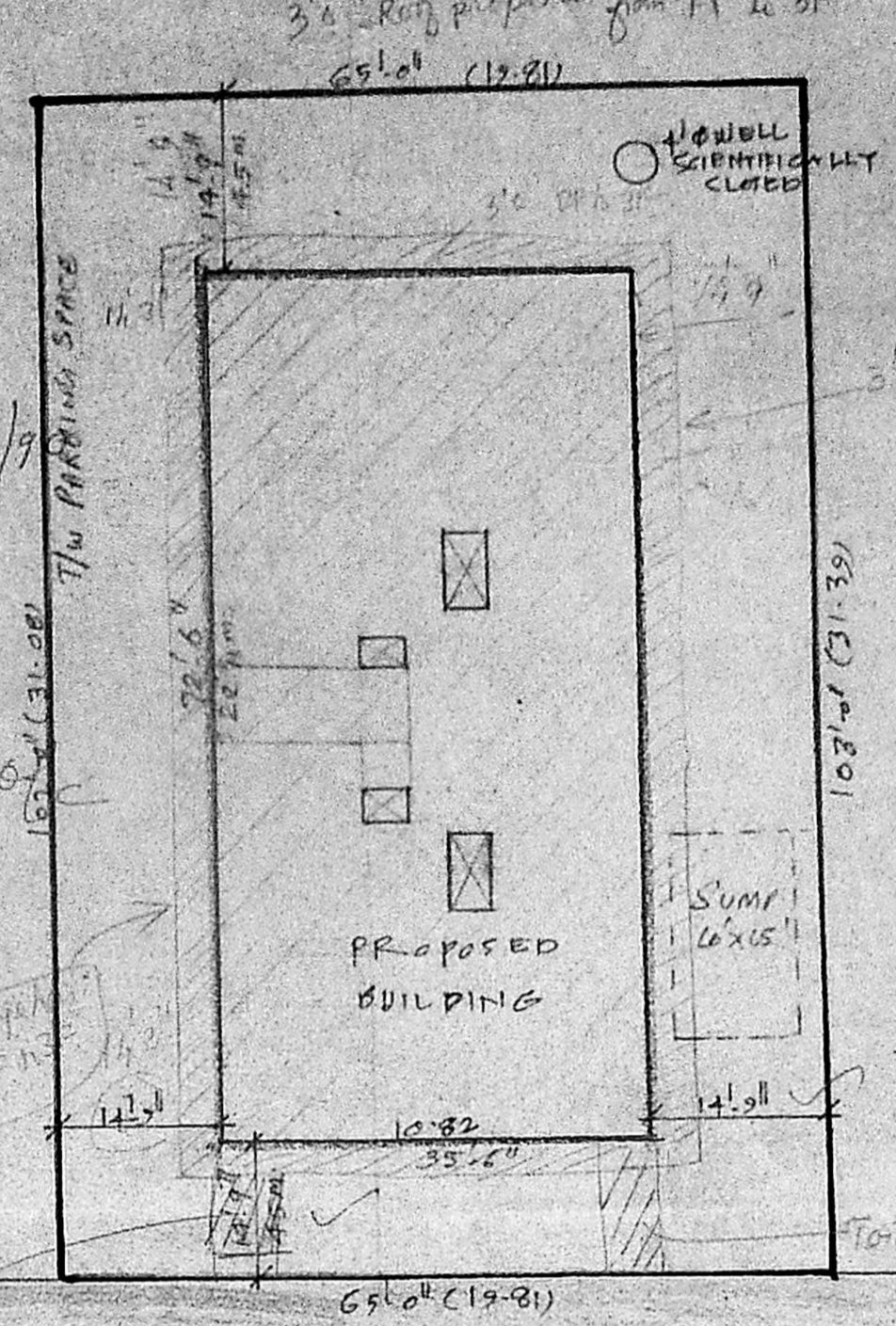

site plan
SCALE = 1" = 200'

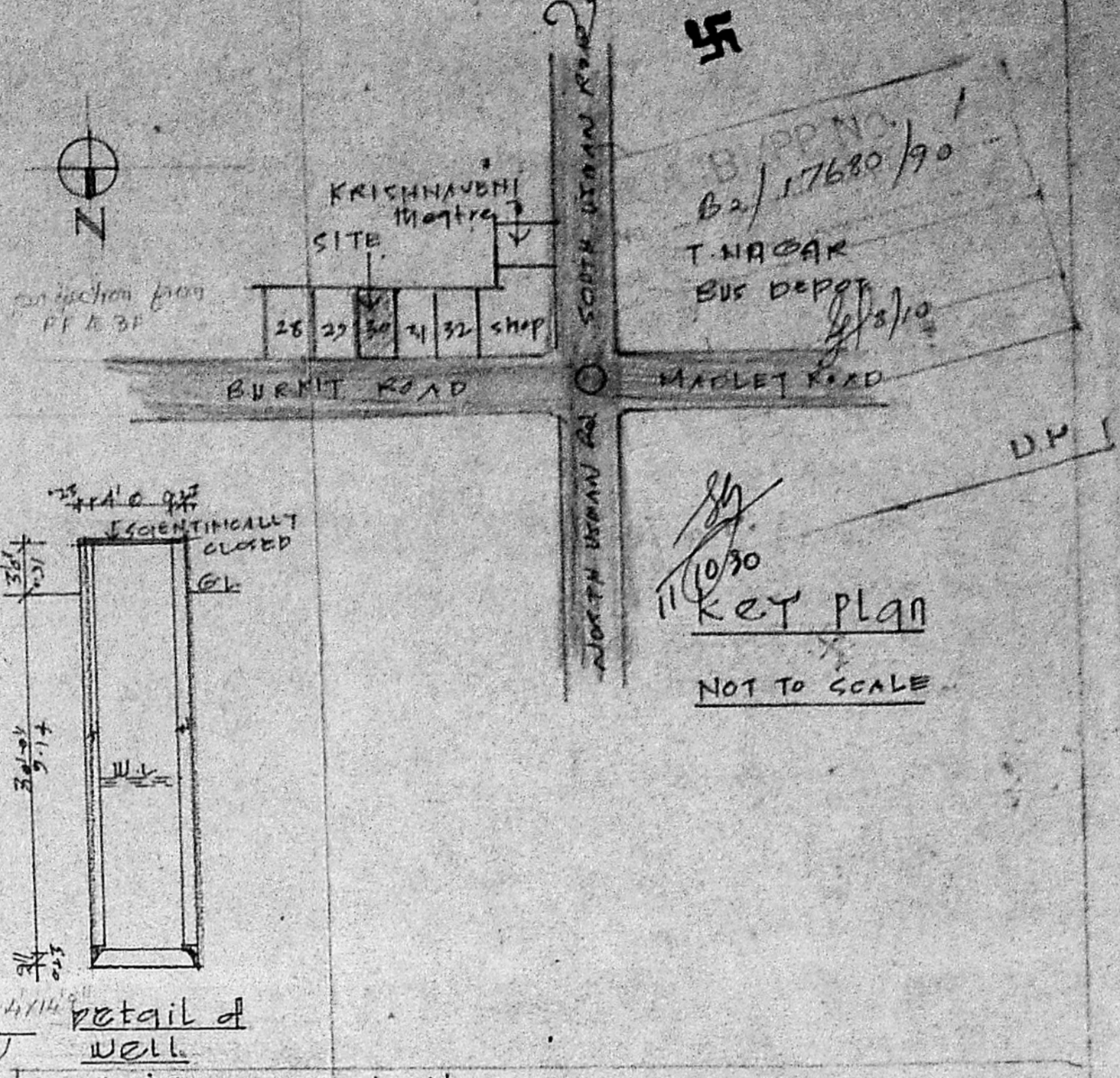

KEY PLAN
NOT TO SCALE

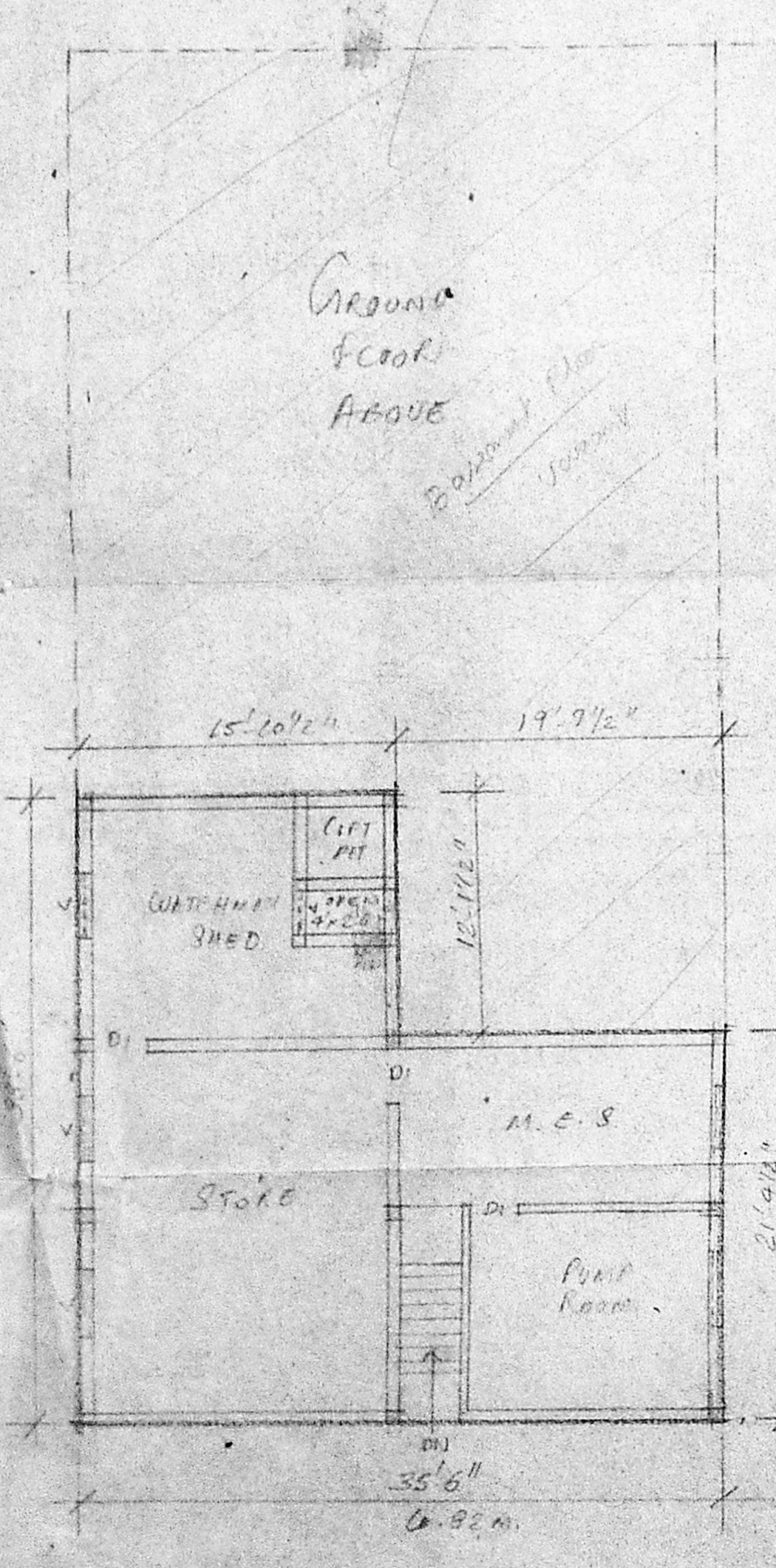

basement floor plan

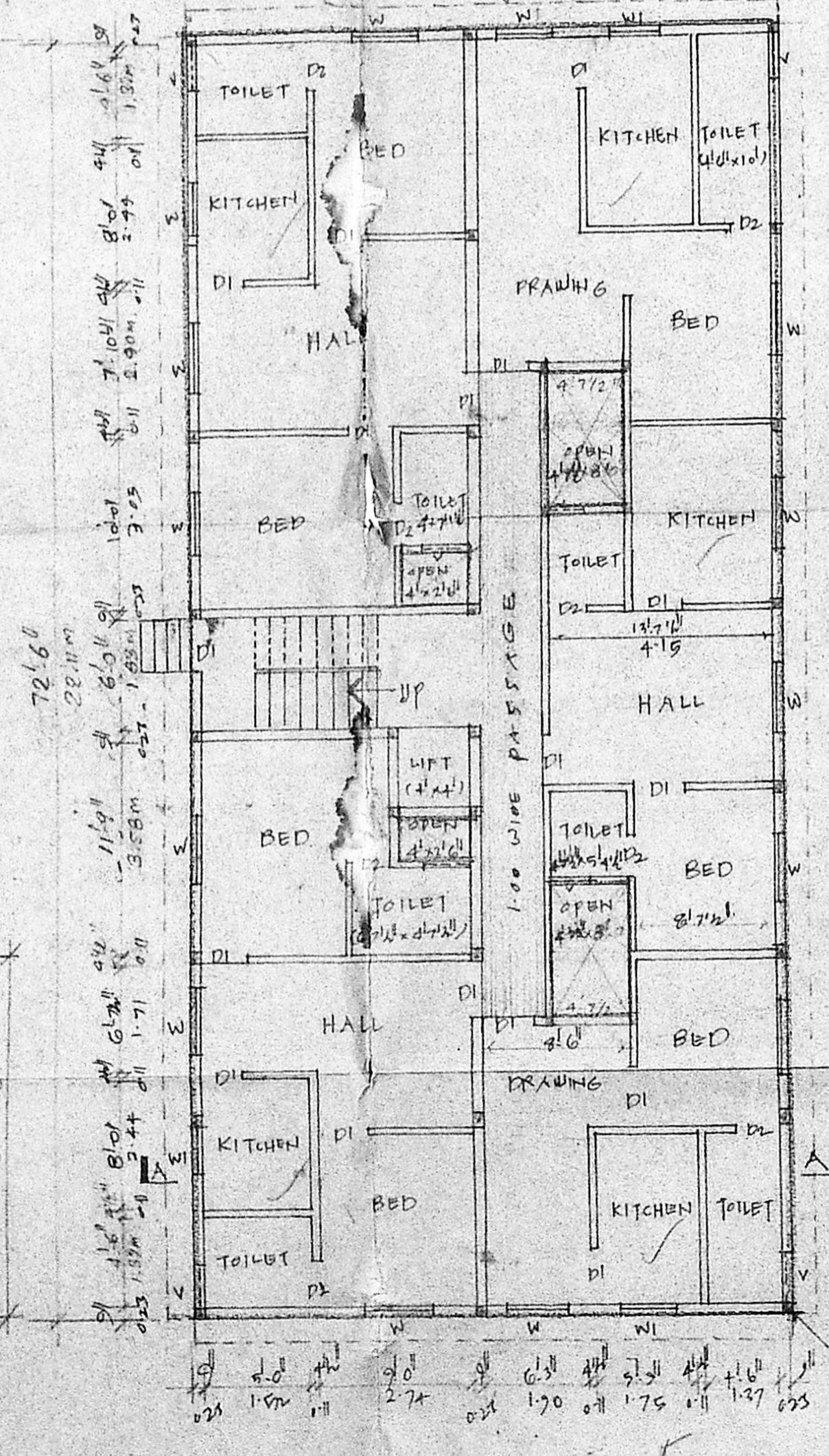

ground floor plan

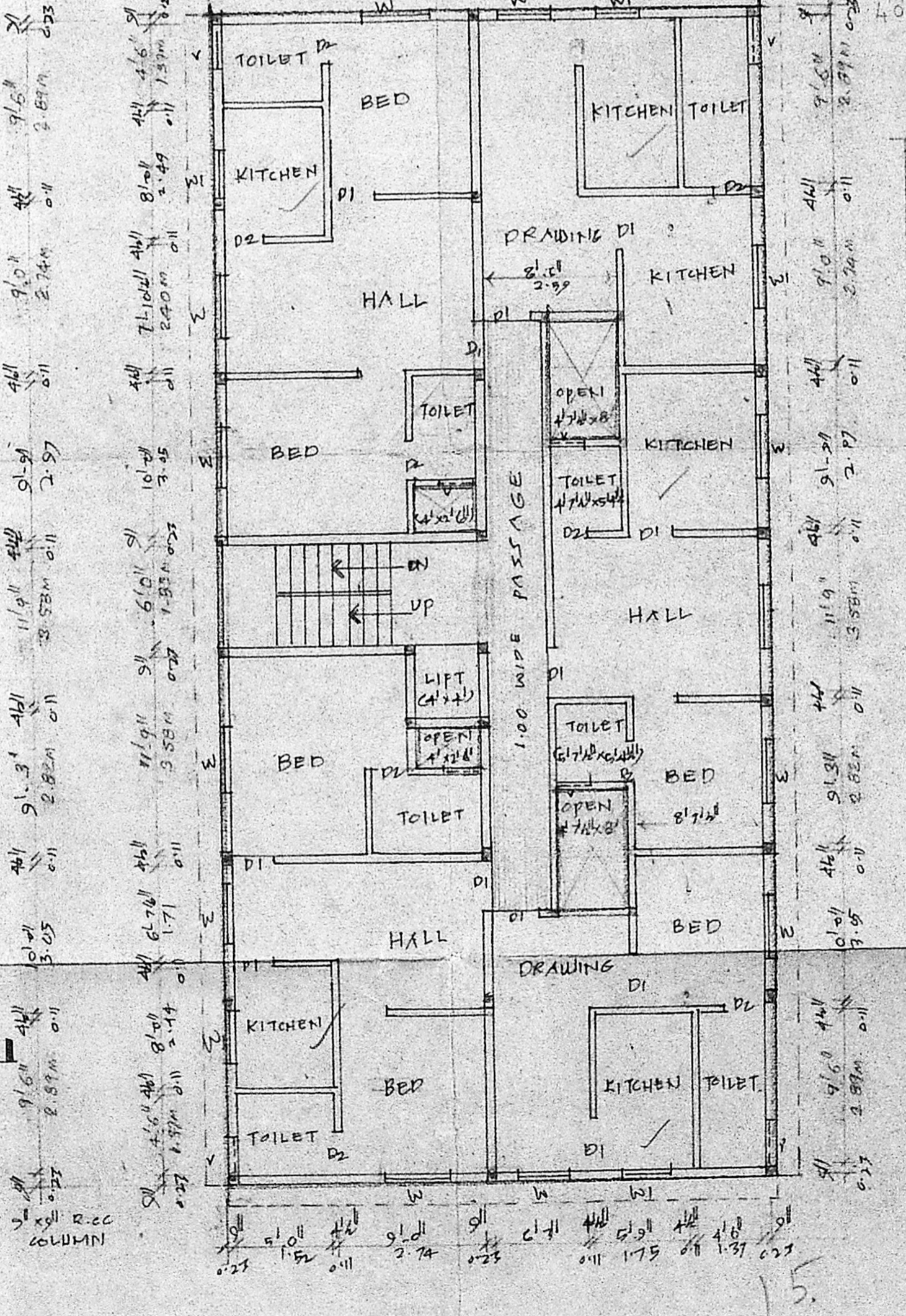

typical 1st 2nd & 3rd floor plan

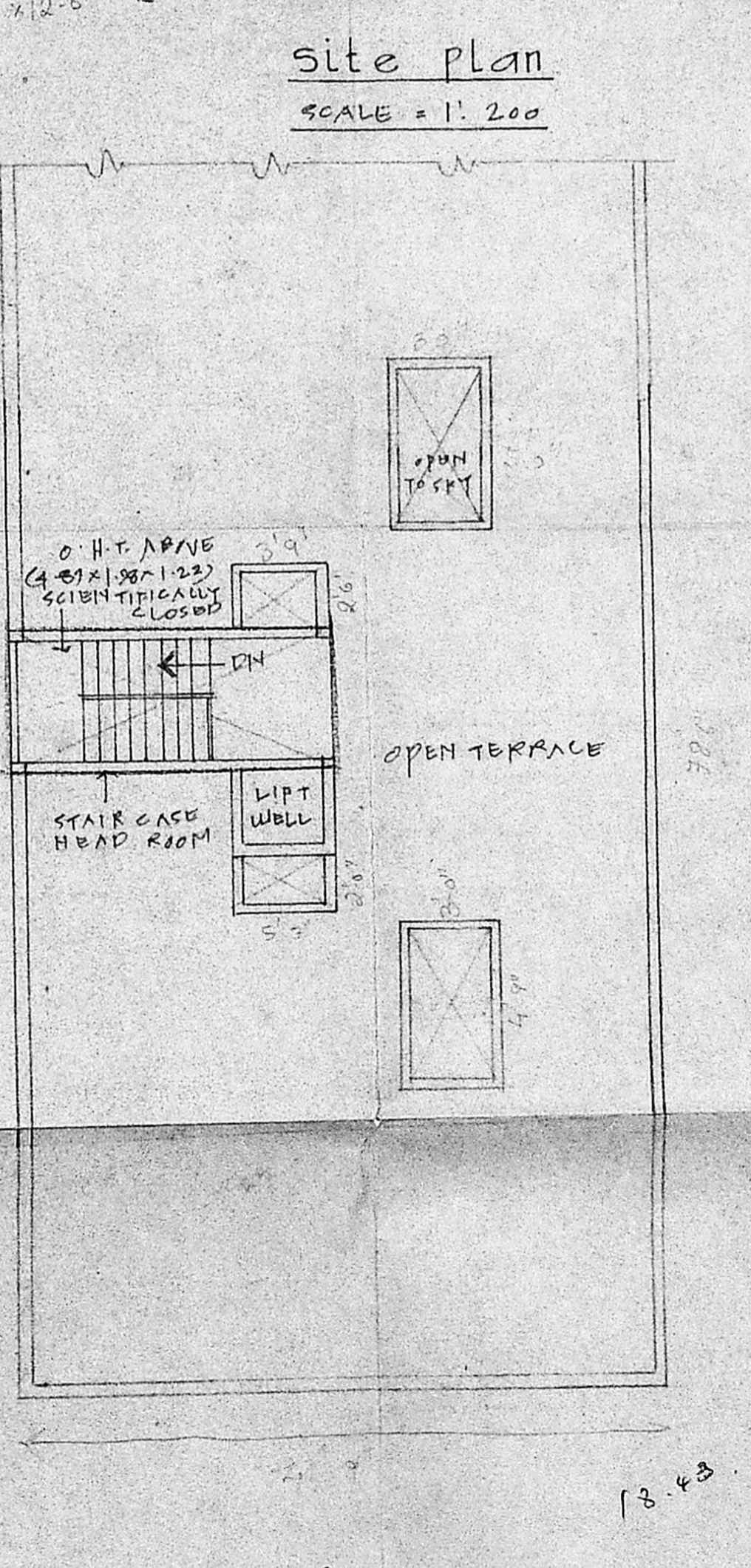

terrace floor plan

Joinery Details:

D1 DOOR	0.91 x 2.00	W1 WINDOW	1.06 x 1.37
D2 DOOR	0.76 x 2.00	V VENTILATOR	0.76 x 0.61
W WINDOW	1.22 x 1.37		

Area Statement

	Sq. Ft.	Sq. M.	Colour Index
PLOT EXTENT	6663	619.25	— PRO. WORK
GROUND FLOOR	2480	230	— EXG. STREET
FIRST FLOOR	2480	230	— PLOT OUTLINE
SECOND FLOOR	2480	230	
THIRD FLOOR	2480	230	
TOTAL	9920	922	SCALE = 1" = 100'

Plan showing the proposed Residential Flats at D.No 30 INT.S.No 5735, Block No 130, Burkil road, T.Nagar Madras. (REVISED PLAN. TO THE EARLIER APPROVED PLAN) SCALE: 1/8" = 1'0" (1:60)

SIG. OF OWNER: *P. R. Janakiraman*

K. Venugopal
K. VENUGOPAL
A.E. (RII)
CONSULTING CIVIL ENGINEER
LICENSE SURVEYOR CLASS I
CORPORATION OF MADRAS
3, NEELAKANDA STREET
HUNGAMKAM LAKSHMI AREA
MADRAS-600 034

SIG. OF LICENSED SURVEYOR:

Whole area is the possession of P. R. Janakiraman

Around & above Basement Plan

APPROVED
SUBJECT TO THE CONDITIONS IN THIS ORDER IN LETTER.
No. 22/17630/90 Date: 11.12.90
FOR MEMBER SECRETARY
MADRAS MUNICIPALITY
DEVELOPMENT AUTHORITY
MADRAS-600 008.



B.P.P. No. B2/17630/90
T. NAGAR BUS DEPOT
10/90
KEY PLAN
NOT TO SCALE

320